



The Village of Oak Park
Village Hall
123 Madison Street
Oak Park, Illinois 60302

708.383.6400
Fax 708.383.6692
village@oak-park.us
www.oak-park.us

February 8, 2024

**Village of Oak Park
ABB Variable Frequency Drive (VFD) Purchase
Project Number: 24-112
Addendum No. 1**

To: All Prospective Bidders

This addendum is regarding the Request of Bids (RFB) for the above referenced project.

1. Attached are the schematics for the current Allen Bradley PowerFlex 700 – 125 HP cabinets, which is where the new ABB VFDs will be retrofitted. These drawings are provided for reference only.
2. The Start-Up Services Specifications in Section III, Page 6, of the RFB have been modified.
 - a. The Village has reduced the amount of VFDs that will be started-up by the Vendor. The Vendors shall provide start-up services to:
 - i. Two (2) new VFDs which will be acquired from the Vendor, and
 - ii. One (1) VFD which has already been acquired by the Village and installed.
 - b. The following language has been **removed** from the aforementioned section:
 - i. ~~The Vendor shall review the programming in one (1) already installed and programmed VFD and make any necessary changes for proper operation.~~

Please contact me if you have any questions.

Thank you,

Orlando Velasquez
Senior Pumping Station Operator
Public Works Department
Office: 708.358.5749
Email: OVelasquez@Oak-Park.US

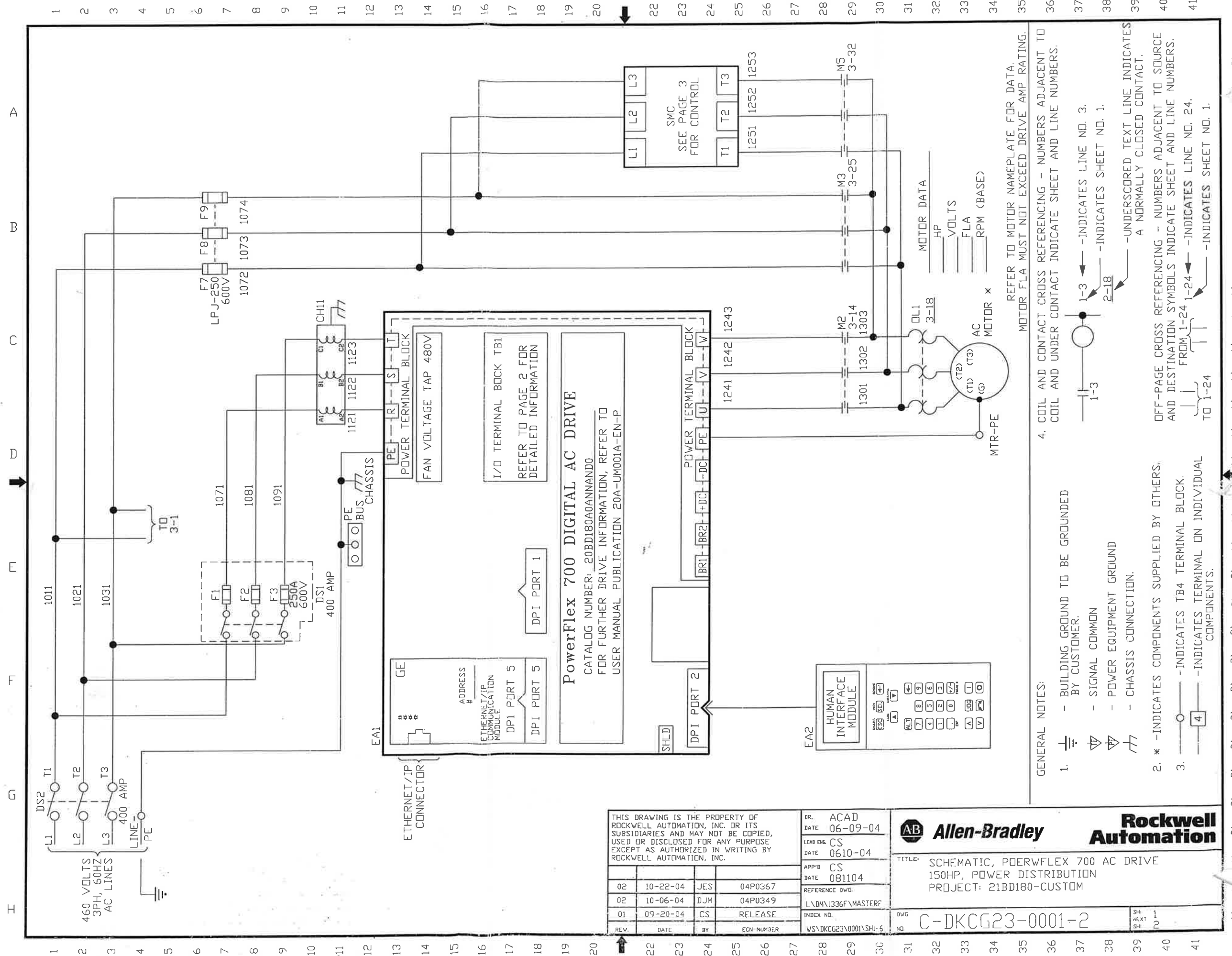

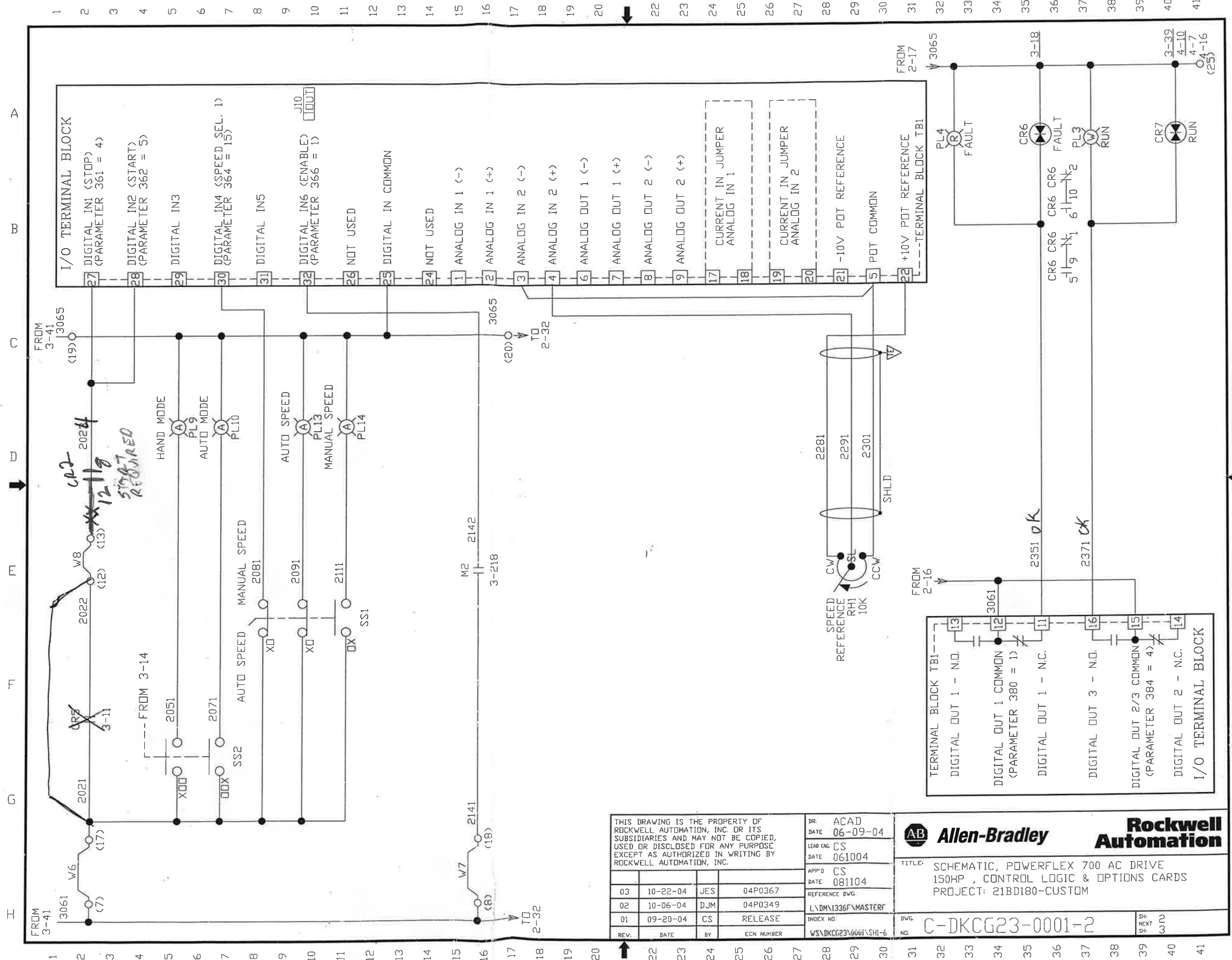

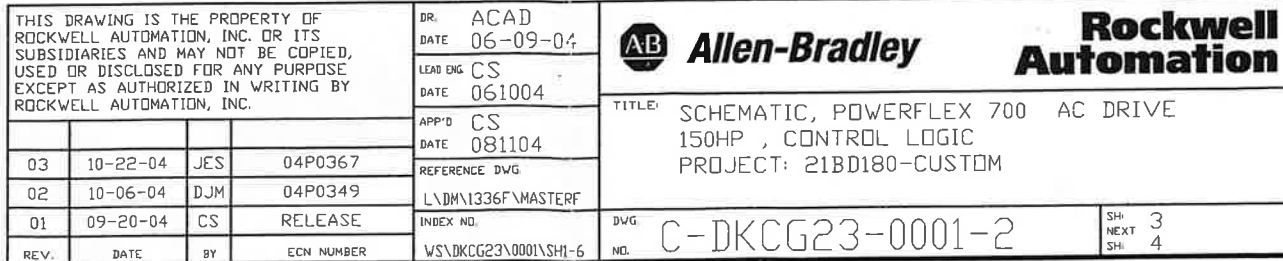

PAGE 4 OF 8

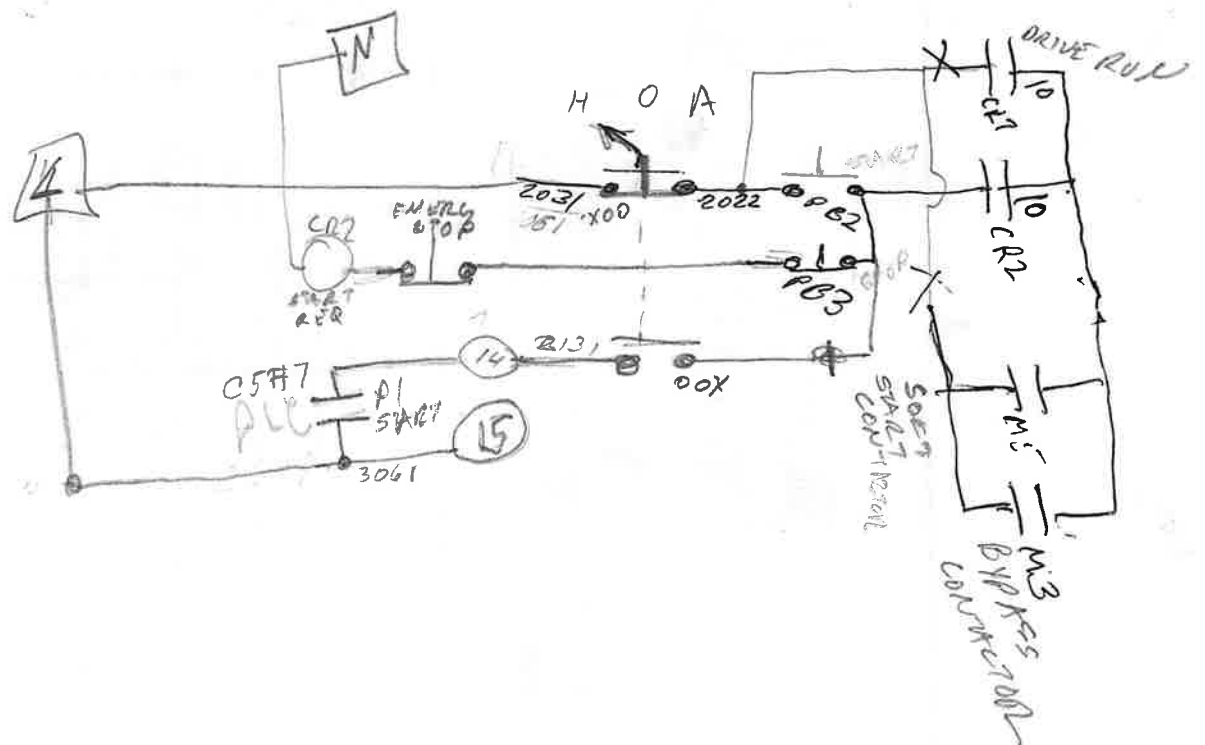

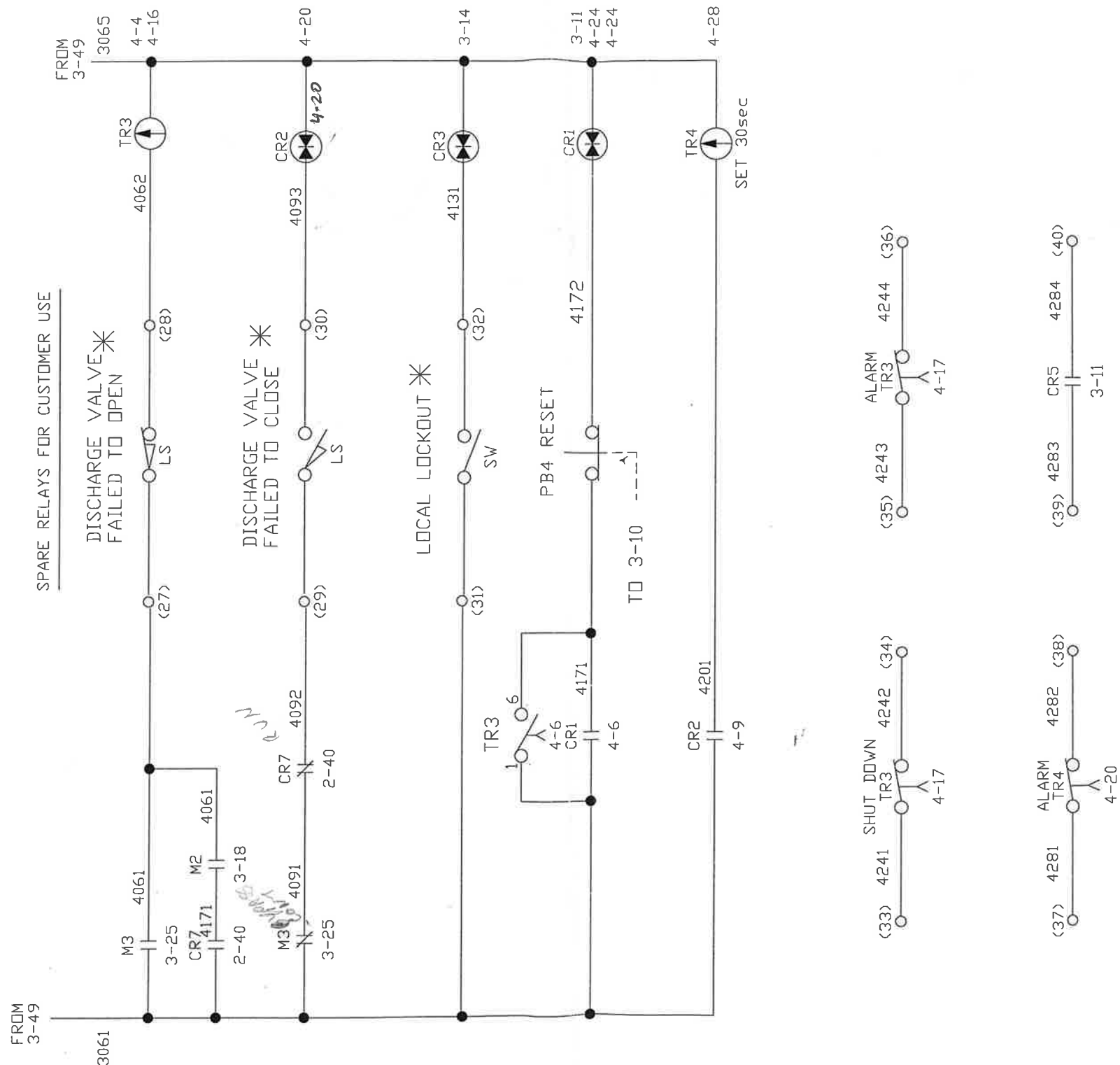



THIS DRAWING IS THE PROPERTY OF ROCKWELL AUTOMATION, INC. OR ITS SUBSIDIARIES AND MAY NOT BE COPIED, USED OR DISCLOSED FOR ANY PURPOSE EXCEPT AS AUTHORIZED IN WRITING BY ROCKWELL AUTOMATION, INC.				DR: ACAD DATE 06-17-04 LEAD ENG: CS DATE 061004 APP'D: CS DATE 081104 REFERENCE DWG L\DMN1336\F\MASTERF INDEX NO. W5\DKCG23\0001\SHI-6		 Allen-Bradley Rockwell Automation	
				TITLE: SCHEMATIC, POEWEFLEX 700 AC DRIVE 150HP, POWER DISTRIBUTION PROJECT: 21BD180-CUSTOM			
03	10-22-04	JES	04P0367				
02	10-06-04	DJM	04P0349				
01	09-20-04	CS	RELEASE				
REV.	DATE	BY	ECN NUMBER	DWG NO. C-DKCG23-0001-2		SH NEXT SH 4 5	

A B C D E F G H

1

2

3

4

5

6

7

8

9

10

11

12

13

14

15

16

17

18

19

20

CHASSIS LAYOUT(S)

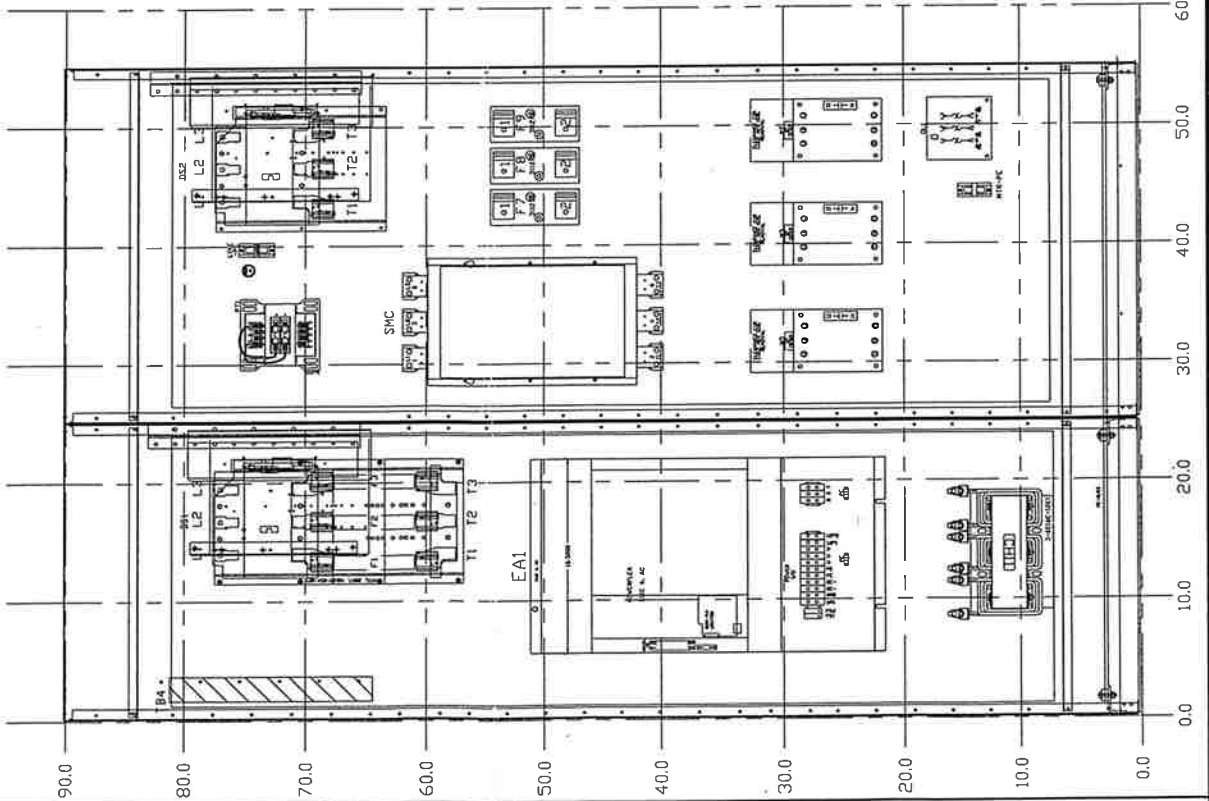

THIS DRAWING IS THE PROPERTY OF ROCKWELL AUTOMATION, INC. OR ITS SUBSIDIARIES AND MAY NOT BE COPIED, USED OR DISCLOSED FOR ANY PURPOSE EXCEPT AS AUTHORIZED IN WRITING BY ROCKWELL AUTOMATION, INC.				DR.	ACAD
				DATE	06-09-04
				LEAD ENG.	CS
				DATE	061004
				APP'D	CS
				DATE	081104
				REFERENCE DWG.	L\DM\1336\MASTERF
				INDEX NO.	WS\DKCG23\0001\SHI-6
REV.	DATE	BY	ECN NUMBER		
03	10-22-04	JES	04P0367		
02	10-06-04	DJM	04P0349		
01	09-20-04	CS	RELEASE		

 Allen-Bradley		Rockwell Automation	
TITLE: INTERCONNECTION, POWERFLEX 700 AC DRIVE 150HP , ENCLOSURE OUTLINE & DATA PROJECT: 21BD180-CUSTOM			
DWG NO.	C-DKCG23-0001-2		SH: 5 NEXT SH: 6

1

2

3

4

5

6

7

8

9

10

11

12

13

14

15

16

17

18

19

20

21

22

23

24

25

26

27

28

29

30

31

32

33

34

35

36

37

38

39

40

41

ENCLOSURE DIMENSIONS AND DOOR LAYOUT(S)

1

2

3

4

5

6

7

8

9

10

11

12

13

14

15

16

17

18

19

20

21

22

23

24

25

26

27

28

29

30

31

32

33

34

35

36

37

38

39

40

ENCLOSURE DIMENSIONS AND DOOR LAYOUT(S)

1

2

3

4

5

6

7

8

9

10

11

12

13

14

15

16

17

18

19

20

21

22

23

24

25

26

27

28

29

30

31

32

33

34

35

36

37

38

39

40

ENCLOSURE DIMENSIONS AND DOOR LAYOUT(S)

1

2

3

4

5

6

7

8

9

10

11

12

13

14

15

16

17

18

19

20

21

22

23

24

25

26

27

28

29

30

31

32

33

34

35

36

37

38

39

40

ENCLOSURE DIMENSIONS AND DOOR LAYOUT(S)

1

2

3

4

5

6

7

8

9

10

11

12

13

14

15

16

17

18

19

20

21

22

23

24

25

26

27

28

29

30

31

32

33

34

35

36

37

38

39

40

ENCLOSURE DIMENSIONS AND DOOR LAYOUT(S)

1

2

3

4

5

6

7

8

9

10

11

12

13

14

15

16

17

18

19

20

21

22

23

24

25

26

27

28

29

30

31

32

33

34

35

36

37

38

39

40

ENCLOSURE DIMENSIONS AND DOOR LAYOUT(S)

1

2

3

4

5

6

7

8

9

10

11

12

13

14

15

16

17

18

19

20

21

22

23

24

25

26

27

28

29

30

31

32

33

34

35

36

37

38

39

40

REPLACEMENT COMPONENTS LIST