

1035 BUILDING

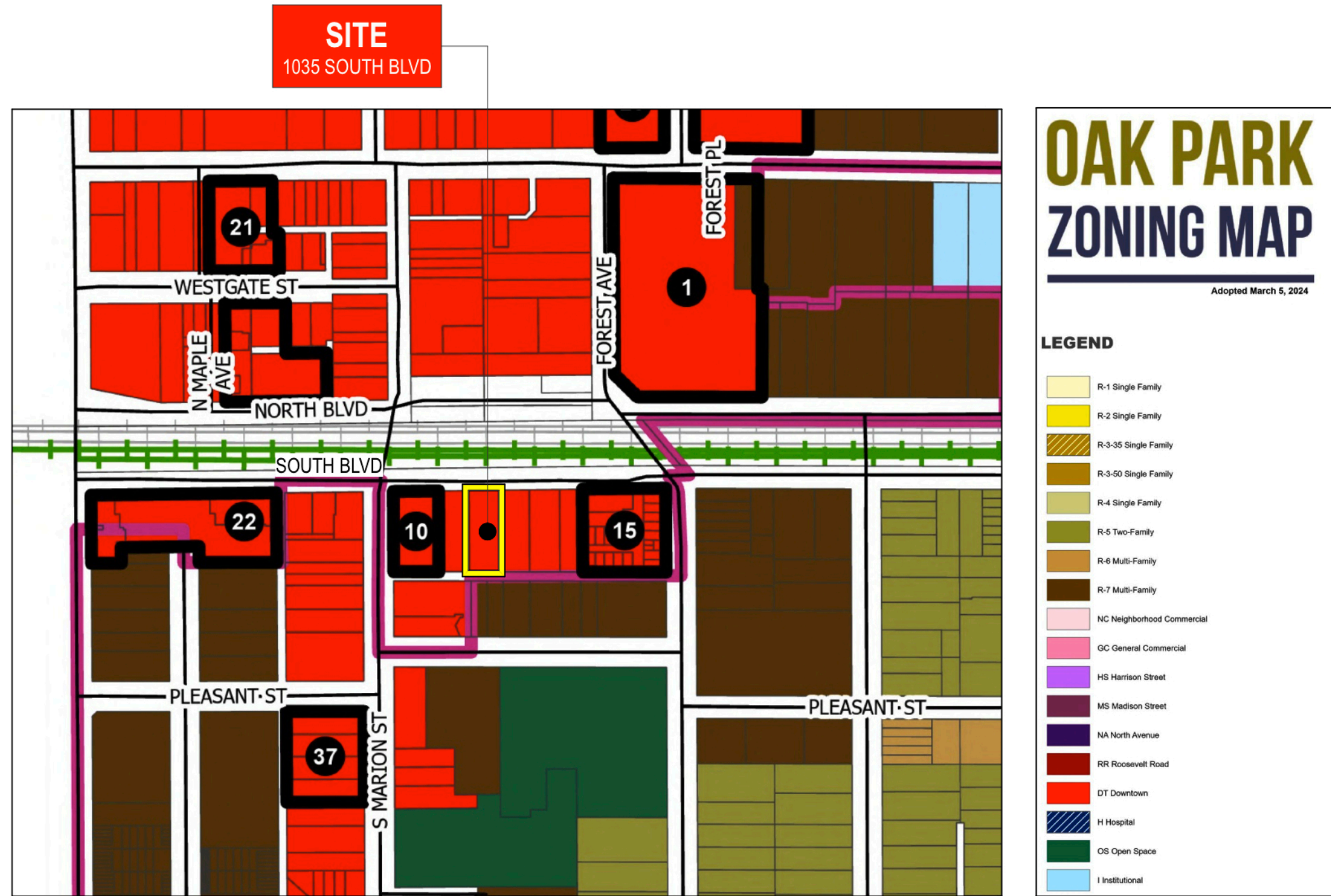

 **ZONING MAP + SITE LOCATION**
NTS



John Conrad Schiess
Architect + LEED AP
905 Home Avenue
Oak Park, Illinois 60305
tel. 708.366.1500
john@jcsarchitect.com

architecture +

COPYRIGHT: John C. Schiess expressly reserves and affirms his common law copyright and other copyrights in these drawings and documents. These contain original material and ideas. These drawings and documents are not to be reproduced or copied in any form or manner whatsoever, nor are they to be assigned to any third party, without first obtaining the express written permission and consent of John C. Schiess.

OWNER:
Sachem Building, LLC.
1033 South Boulevard
Oak Park, Illinois 60302

PLAN DEVELOPMENT	12/9/2024
HPC REVIEW	12/2/2024
REVIEW	11/20/2024
REVIEW	11/13/2024
REVIEW	11/8/2024
Issued for:	Date

1035 BUILDING
1035 South Boulevard
Oak Park Illinois 60302

Sheet Title
ZONING MAP + LOCATION
SK1
Sheet No.

BROOKDALE
BUILDING HEIGHT: 144' EST.

WHITECO RESIDENTIAL
BUILDING HEIGHT: 160' EST.

LAKE AND FOREST DEVELOPMENT
BUILDING HEIGHT: 229' EST.

ALBION OF OAK PARK
BUILDING HEIGHT: 223' EST.

100 FOREST PLACE
BUILDING HEIGHT: 154' EST.

OAK PARK STATION
BUILDING HEIGHT: 226' EST.

1035 S. BOULEVARD
PROPOSED HEIGHT: 124'

LINCOLN DEVELOPMENT
BUILDING HEIGHT: 141' EST.

THE OAK PARK OPERA CLUB
BUILDING HEIGHT: 78' EST.

PLEASANT-MARION APARTMENTS
BUILDING HEIGHT: 97' EST.

MILLS PARK TOWER
BUILDING HEIGHT: 170' EST.



FIGURE 5-2: DT DISTRICT BUILDING HEIGHT MAXIMUMS

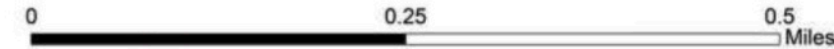

John Conrad Schiess

Architect + LEED AP

905 Home Avenue
Oak Park, Illinois 60305
tel. 708.366.1500
john@jcsarchitect.com

architecture +

COPYRIGHT: John C. Schiess expressly reserves and affirm his common law copyright and other copyrights in these drawings and documents. These contain original material and ideas. These drawings and documents are not to be reproduced changed or copied in any form or manner whatsoever, nor are they to be assigned to any third party, without first obtaining the express written permission and consent of John C. Schiess.

OWNER:

Sachem Building, LLC.
1033 South Boulevard
Oak Park, Illinois 60302

PLAN DEVELOPMENT	12/9/2024
HPC REVIEW	12/2/2024
REVIEW	11/20/2024
REVIEW	11/13/2024
REVIEW	11/8/2024
Issued for:	Date

**1035
BUILDING**
1035 South Boulevard
Oak Park Illinois 60302

Sheet Title
HEIGHT MAP

SK2

Sheet No.

WHITECO RESIDENTIAL
HEIGHT: 160' EST.

100 FOREST PLACE
HEIGHT: 154' EST.

BROOKDALE
HEIGHT: 144' EST.

ALBION OF OAK PARK
HEIGHT: 223' EST.

LAKE AND FOREST DEVELOPMENT
HEIGHT: 229' EST.

PROPOSED DEVELOPMENT
1035 S. BOULEVARD
HEIGHT: 124'

THE OAK PARK OPERA CLUB
HEIGHT: 78' EST.

OAK PARK STATION
HEIGHT: 226' EST.

MILLS TOWER
HEIGHT: 170' EST.

PLEASANT-MARION APARTMENTS
HEIGHT: 97' EST.

LINCOLN DEVELOPMENT
HEIGHT: 141' EST.



DT DISTRICT BUILDING HEIGHT DATA



John Conrad Schiess

Architect + LEED AP

905 Home Avenue
Oak Park, Illinois 60305
tel. 708.366.1500
john@jcsarchitect.com

architecture +

COPYRIGHT: John C. Schiess expressly reserves and affirm his common law copyright and other copyrights in these drawings and documents. These contain original material and ideas. These drawings and documents are not to be reproduced changed or copied in any form or manner whatsoever, nor are they to be assigned to any third party, without first obtaining the express written permission and consent of John C. Schiess.

OWNER:

Sachem Building, LLC.
1033 South Boulevard
Oak Park, Illinois 60302

PLAN DEVELOPMENT	12/9/2024
HPC REVIEW	12/2/2024
REVIEW	11/20/2024
REVIEW	11/13/2024
REVIEW	11/8/2024
Issued for:	Date

**1035
BUILDING**
1035 South Boulevard
Oak Park Illinois 60302

Sheet Title
HEIGHT DATA

SK3

Sheet No.

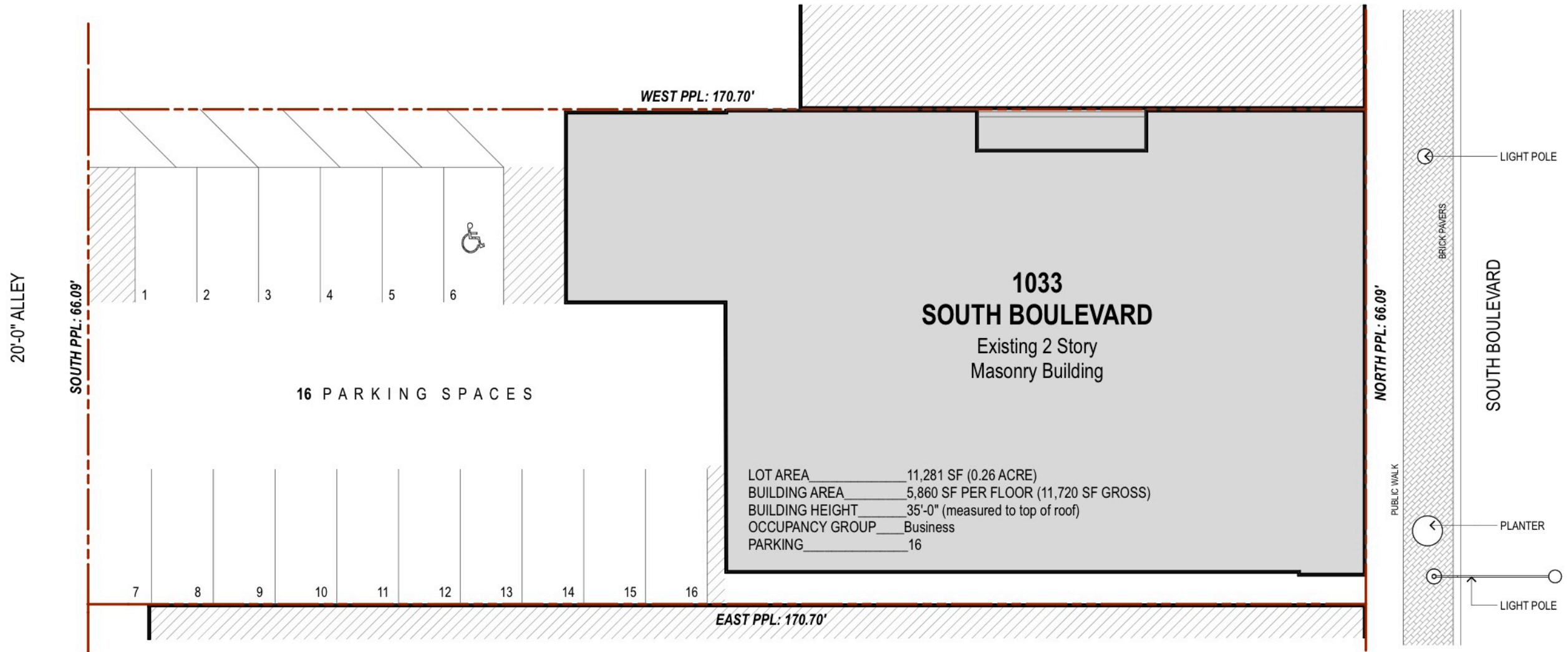

SITE PLAN - existing conditions
 Scale: 1/16"=1'-0"

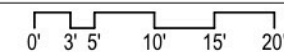

John Conrad Schiess

Architect + LEED AP

905 Home Avenue
 Oak Park, Illinois 60305
 tel. 708.366.1500
john@jcsarchitect.com

architecture +

COPYRIGHT: John C. Schiess expressly reserves and affirms his common law copyright and other copyrights in these drawings and documents. These contain original material and ideas. These drawings and documents are not to be reproduced, changed, or copied in any form or manner whatsoever, nor are they to be assigned to any third party, without first obtaining the express written permission and consent of John C. Schiess.

OWNER:

Sachem Building, LLC.
 1033 South Boulevard
 Oak Park, Illinois 60302

PLAN DEVELOPMENT	12/9/2024
HPC REVIEW	12/2/2024
REVIEW	11/20/2024
REVIEW	11/13/2024
REVIEW	11/8/2024
Issued for:	Date

1035 BUILDING
 1035 South Boulevard
 Oak Park Illinois 60302

Sheet Title
 SITE PLAN

SK1.1

Sheet No.

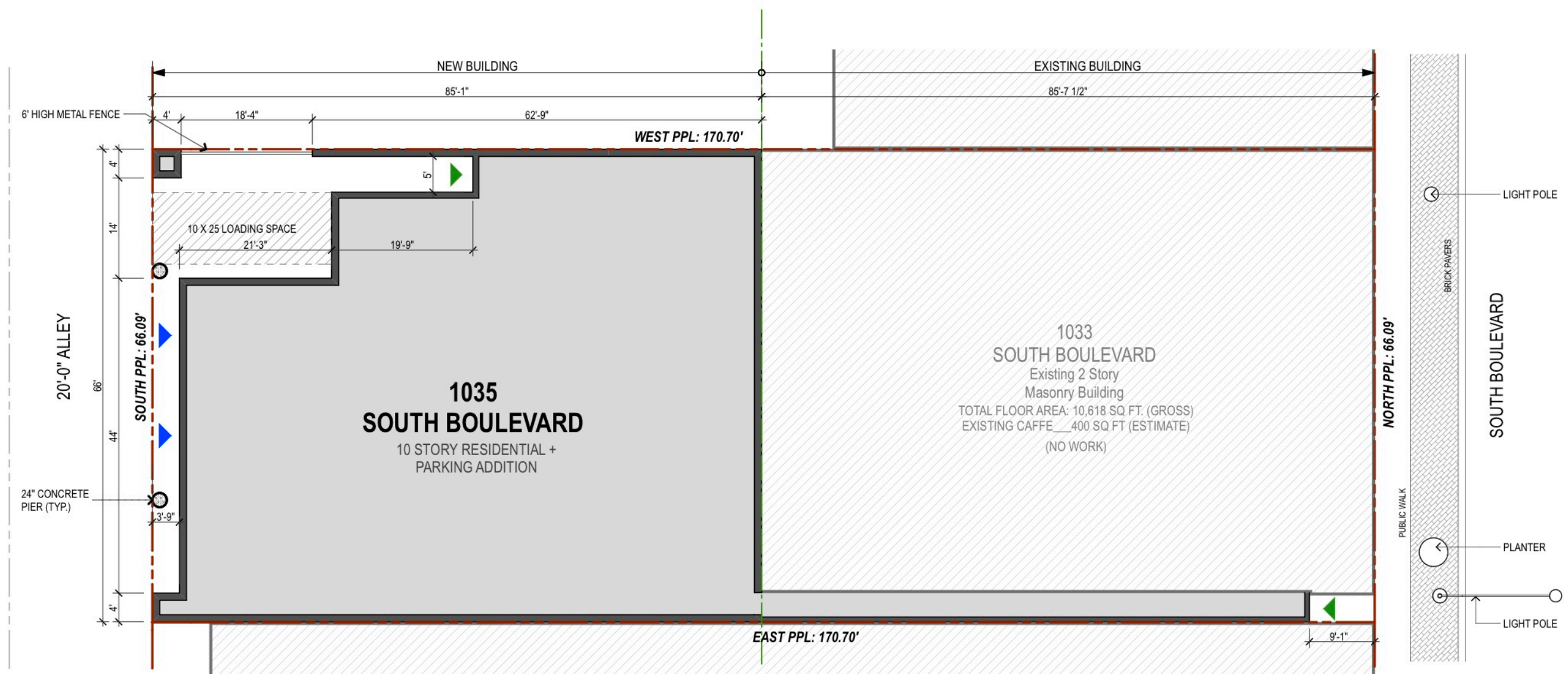

PROPOSED SITE PLAN
Scale: 1/16"=1'-0"

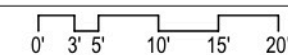

John Conrad Schiess

Architect + LEED AP

905 Home Avenue
Oak Park, Illinois 60305
tel. 708.366.1500
john@jcsarchitect.com

architecture +

COPYRIGHT: John C. Schiess expressly reserves and affirms his common law copyright and other copyrights in these drawings and documents. These contain original material and ideas. These drawings and documents are not to be reproduced, changed, or copied in any form or manner whatsoever, nor are they to be assigned to any third party, without first obtaining the express written permission and consent of John C. Schiess.

OWNER:

Sachem Building, LLC.
1033 South Boulevard
Oak Park, Illinois 60302

PLAN DEVELOPMENT	12/9/2024
HPC REVIEW	12/2/2024
REVIEW	11/20/2024
REVIEW	11/13/2024
REVIEW	11/8/2024
Issued for:	Date

1035 BUILDING
1035 South Boulevard
Oak Park Illinois 60302

Sheet Title
SITE PLAN

SK1.2

Sheet No.

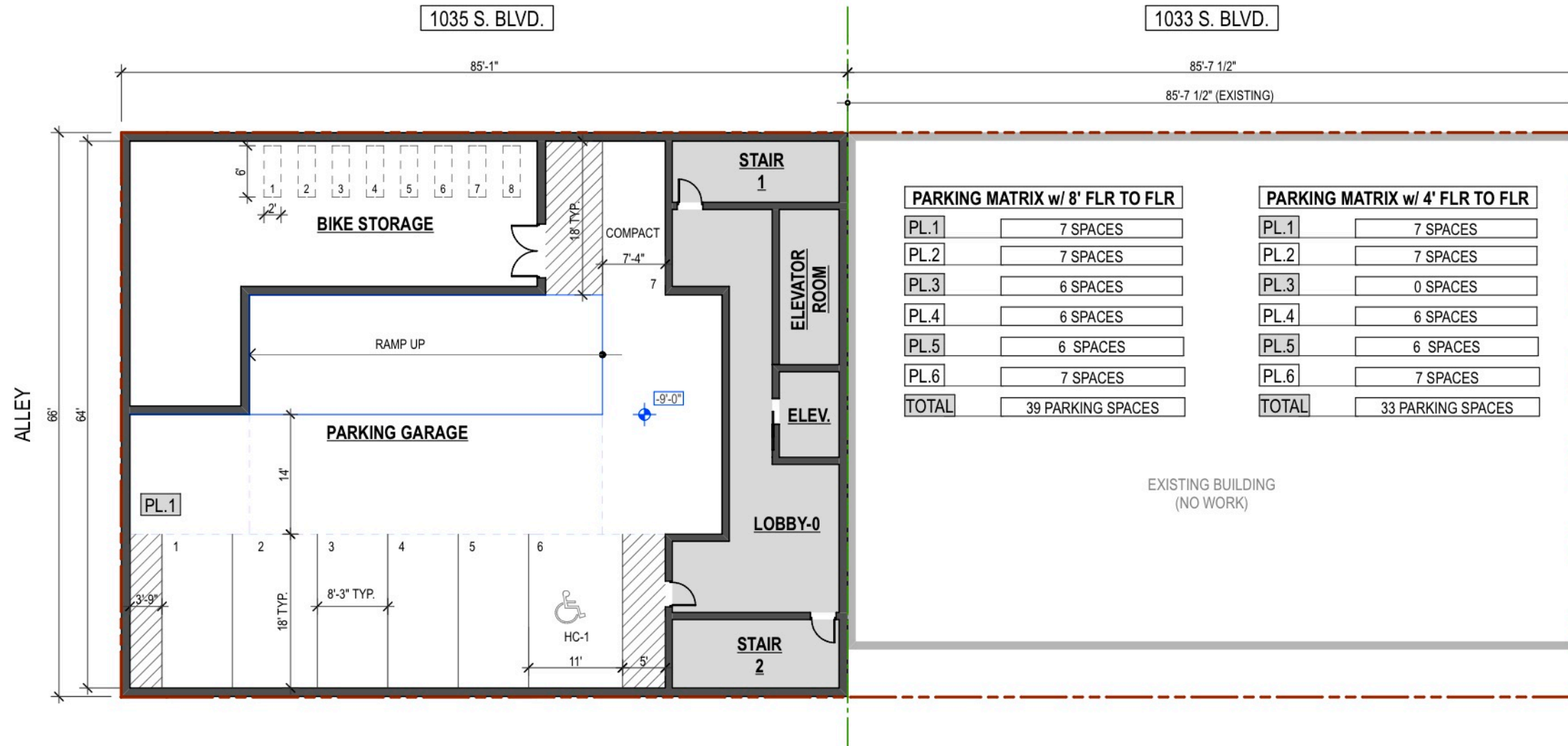

PARKING MATRIX w/ 8' FLR TO FLR	
PL.1	7 SPACES
PL.2	7 SPACES
PL.3	6 SPACES
PL.4	6 SPACES
PL.5	6 SPACES
PL.6	7 SPACES
TOTAL	39 PARKING SPACES

PARKING MATRIX w/ 4' FLR TO FLR	
PL.1	7 SPACES
PL.2	7 SPACES
PL.3	0 SPACES
PL.4	6 SPACES
PL.5	6 SPACES
PL.6	7 SPACES
TOTAL	33 PARKING SPACES

 LOWER PARKING LEVEL - proposed
Scale: 1/16"=1'-0"

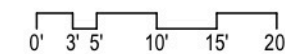

John Conrad Schiess
Architect + LEED AP
905 Home Avenue
Oak Park, Illinois 60305
tel. 708.366.1500
john@jcsarchitect.com

architecture +

COPYRIGHT: John C. Schiess expressly reserves and affirm his common law copyright and other copyrights in these drawings and documents. These contain original material and ideas. These drawings and documents are not to be reproduced changed or copied in any form or manner whatsoever, nor are they to be assigned to any third party, without first obtaining the express written permission and consent of John C. Schiess.

OWNER:
Sachem Building, LLC.
1033 South Boulevard
Oak Park, Illinois 60302

PLAN DEVELOPMENT	12/9/2024
HPC REVIEW	12/2/2024
REVIEW	11/20/2024
REVIEW	11/13/2024
REVIEW	11/8/2024
Issued for:	Date

1035 BUILDING
1035 South Boulevard
Oak Park Illinois 60302

Sheet Title
PLAN
SK2.0
Sheet No.

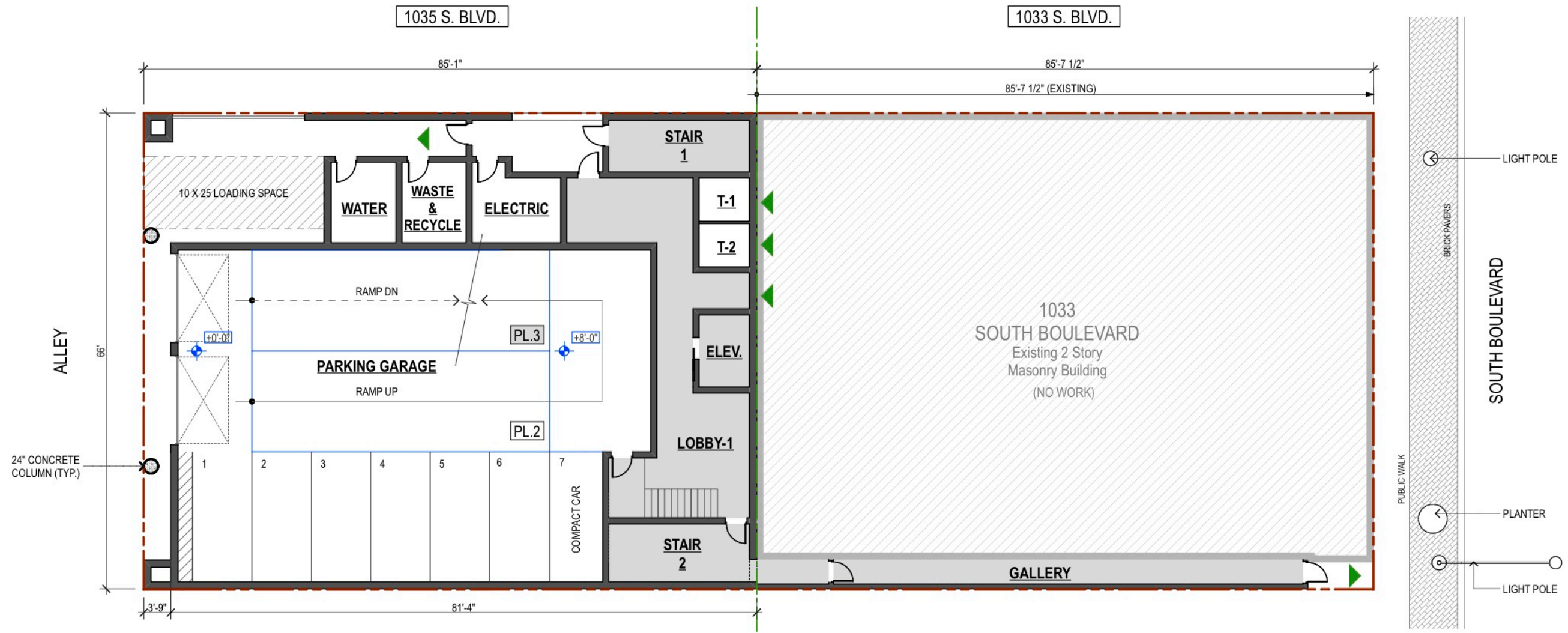

GROUND FLOOR PLAN - proposed
 Scale: 1/16"=1'-0"

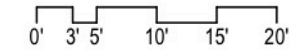

John Conrad Schiess

Architect + LEED AP

905 Home Avenue
 Oak Park, Illinois 60305
 tel. 708.366.1500
john@jcsarchitect.com

architecture +

COPYRIGHT: John C. Schiess expressly reserves and affirms his common law copyright and other copyrights in these drawings and documents. These contain original material and ideas. These drawings and documents are not to be reproduced or copied in any form or manner whatsoever, nor are they to be assigned to any third party, without first obtaining the express written permission and consent of John C. Schiess.

OWNER:

Sachem Building, LLC.
 1033 South Boulevard
 Oak Park, Illinois 60302

PLAN DEVELOPMENT	12/9/2024
HPC REVIEW	12/2/2024
REVIEW	11/20/2024
REVIEW	11/13/2024
REVIEW	11/8/2024
Issued for:	Date

1035 BUILDING
 1035 South Boulevard
 Oak Park Illinois 60302

Sheet Title
 PLAN

SK2.1

Sheet No.

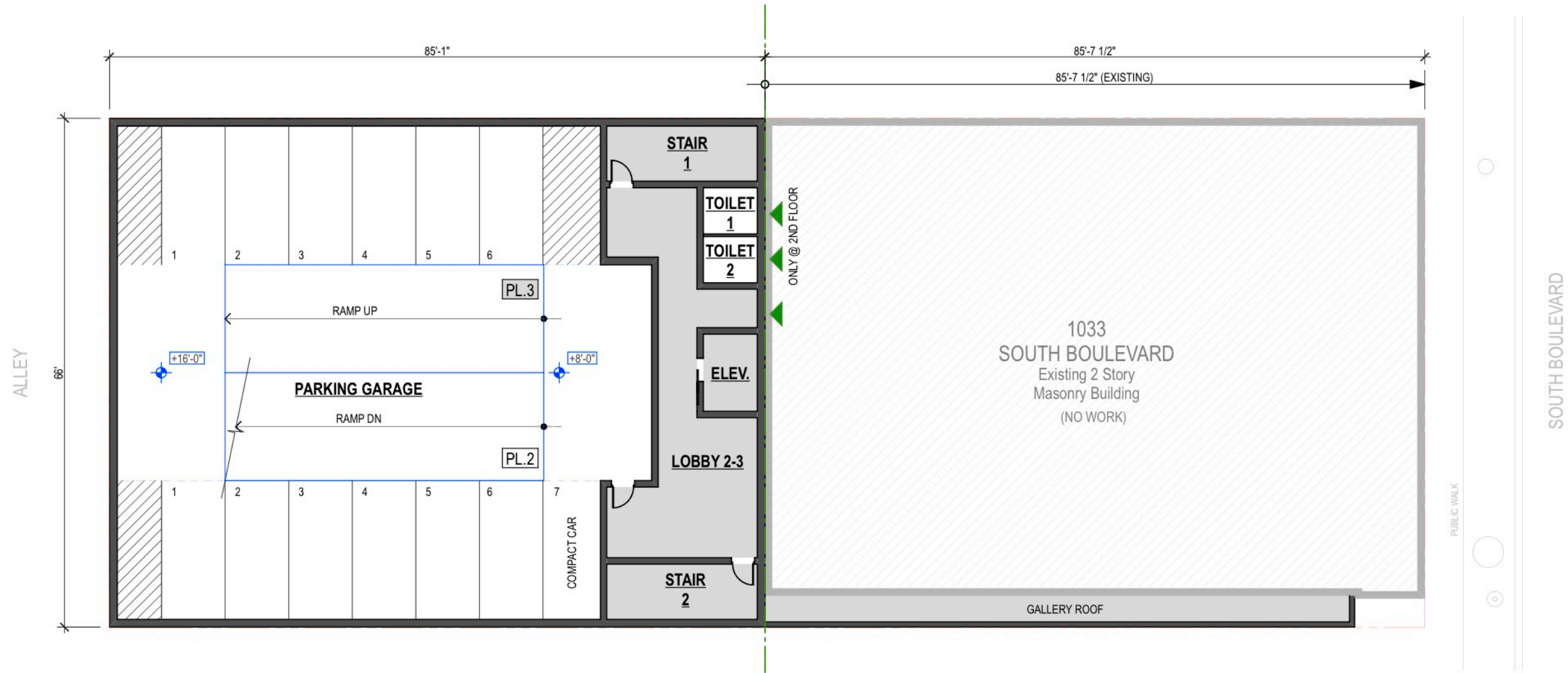

 **PL.2 - PL.3 FLOOR PARKING - proposed**
Scale: 1/16"=1'-0"

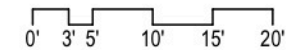

John Conrad Schiess

Architect + LEED AP

905 Home Avenue
Oak Park, Illinois 60305
tel. 708.366.1500
john@jcsarchitect.com

architecture +

COPYRIGHT: John C. Schiess expressly reserves and affirms his common law copyright and other copyrights in these drawings and documents. These contain original material and ideas. These drawings and documents are not to be reproduced or copied in any form or manner whatsoever, nor are they to be assigned to any third party, without first obtaining the express written permission and consent of John C. Schiess.

OWNER:

Sachem Building, LLC.
1033 South Boulevard
Oak Park, Illinois 60302

PLAN DEVELOPMENT	12/9/2024
HPC REVIEW	12/2/2024
REVIEW	11/20/2024
REVIEW	11/13/2024
REVIEW	11/8/2024
Issued for:	Date

1035 BUILDING
1035 South Boulevard
Oak Park Illinois 60302

Sheet Title
PLAN

SK2.2

Sheet No.

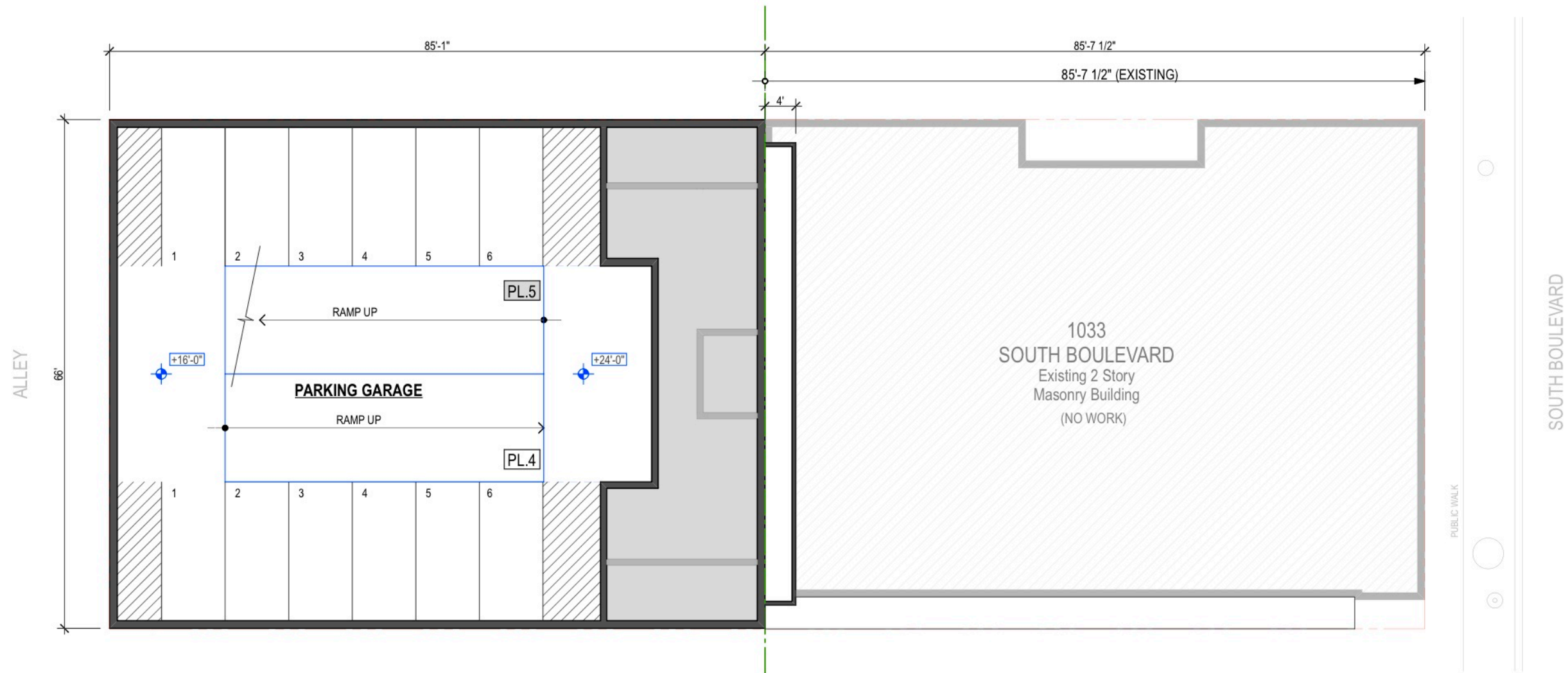

 **PL.4 - PL.5 FLOOR PARKING - proposed**
Scale: 1/16"=1'-0"



John Conrad Schiess

Architect + LEED AP

905 Home Avenue
Oak Park, Illinois 60305
tel. 708.366.1500
john@jcsarchitect.com

architecture +

COPYRIGHT: John C. Schiess expressly reserves and affirm his common law copyright and other copyrights in these drawings and documents. These contain original material and ideas. These drawings and documents are not to be reproduced changed or copied in any form or manner whatsoever, nor are they to be assigned to any third party, without first obtaining the express written permission and consent of John C. Schiess.

OWNER:

Sachem Building, LLC.
1033 South Boulevard
Oak Park, Illinois 60302

PLAN DEVELOPMENT	12/9/2024
HPC REVIEW	12/2/2024
REVIEW	11/20/2024
REVIEW	11/13/2024
REVIEW	11/8/2024
Issued for:	Date

**1035
BUILDING**
1035 South Boulevard
Oak Park Illinois 60302

Sheet Title
PLAN

SK2.3

Sheet No.

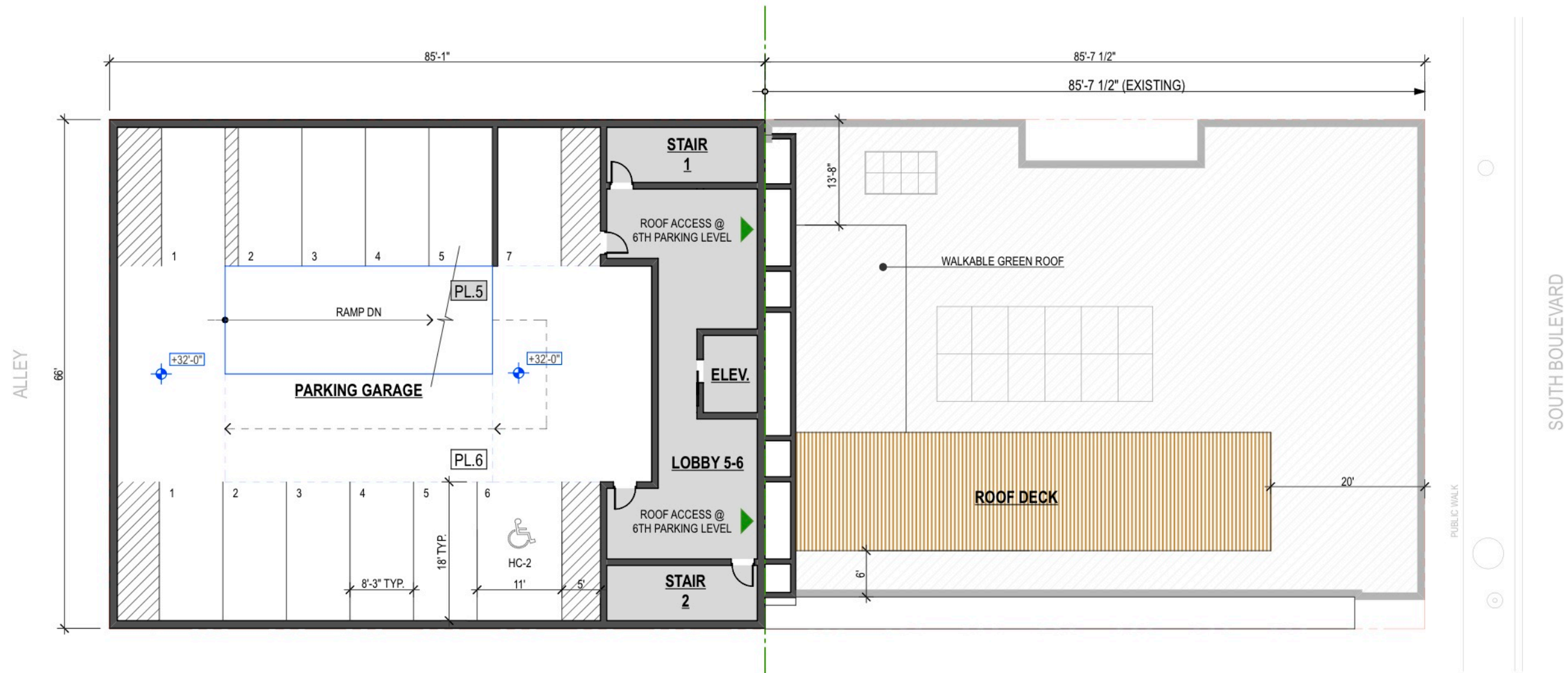

PL.5 - PL.6 FLOOR PARKING LEVEL - proposed
 Scale: 1/16"=1'-0"



John Conrad Schiess

Architect + LEED AP

905 Home Avenue
Oak Park, Illinois 60305
tel. 708.366.1500
john@jcsarchitect.com

architecture +

COPYRIGHT: John C. Schiess expressly reserves and affirm his common law copyright and other copyrights in these drawings and documents. These contain original material and ideas. These drawings and documents are not to be reproduced changed or copied in any form or manner whatsoever, nor are they to be assigned to any third party, without first obtaining the express written permission and consent of John C. Schiess.

OWNER:

Sachem Building, LLC.
1033 South Boulevard
Oak Park, Illinois 60302

PLAN DEVELOPMENT	12/9/2024
HPC REVIEW	12/2/2024
REVIEW	11/20/2024
REVIEW	11/13/2024
REVIEW	11/8/2024
Issued for:	Date

**1035
BUILDING**
1035 South Boulevard
Oak Park Illinois 60302

Sheet Title
PLAN

SK2.4

Sheet No.

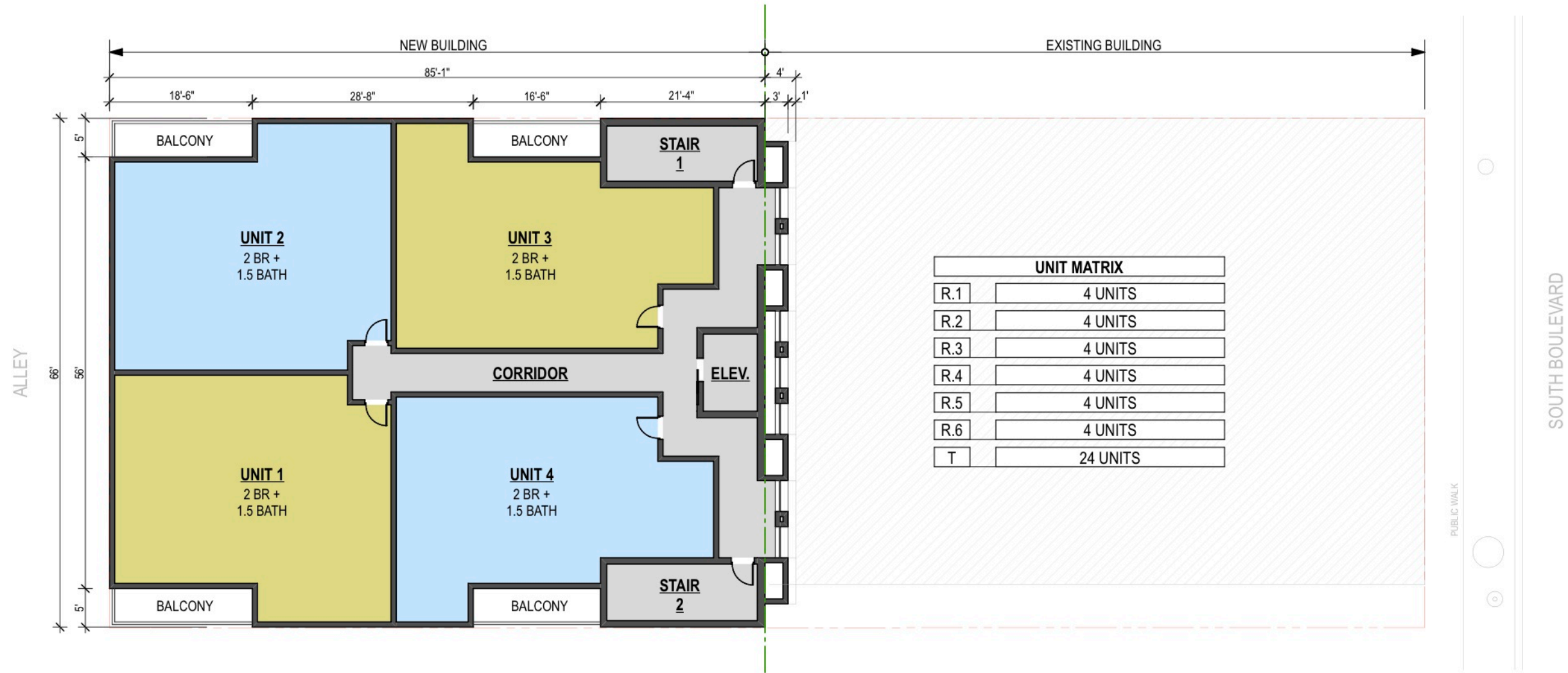

 **RESIDENTIAL FLOOR - proposed 6 floors - typical**
Scale: 1/16"=1'-0"

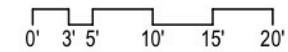

John Conrad Schiess

Architect + LEED AP

905 Home Avenue
Oak Park, Illinois 60305
tel. 708.366.1500
john@jcsarchitect.com

architecture +

COPYRIGHT: John C. Schiess expressly reserves and affirms his common law copyright and other copyrights in these drawings and documents. These contain original material and ideas. These drawings and documents are not to be reproduced, changed, or copied in any form or manner whatsoever, nor are they to be assigned to any third party, without first obtaining the express written permission and consent of John C. Schiess.

OWNER:

Sachem Building, LLC.
1033 South Boulevard
Oak Park, Illinois 60302

PLAN DEVELOPMENT	12/9/2024
HPC REVIEW	12/2/2024
REVIEW	11/20/2024
REVIEW	11/13/2024
REVIEW	11/8/2024
Issued for:	Date

**1035
BUILDING**
1035 South Boulevard
Oak Park Illinois 60302

Sheet Title
PLAN

SK2.5

Sheet No.

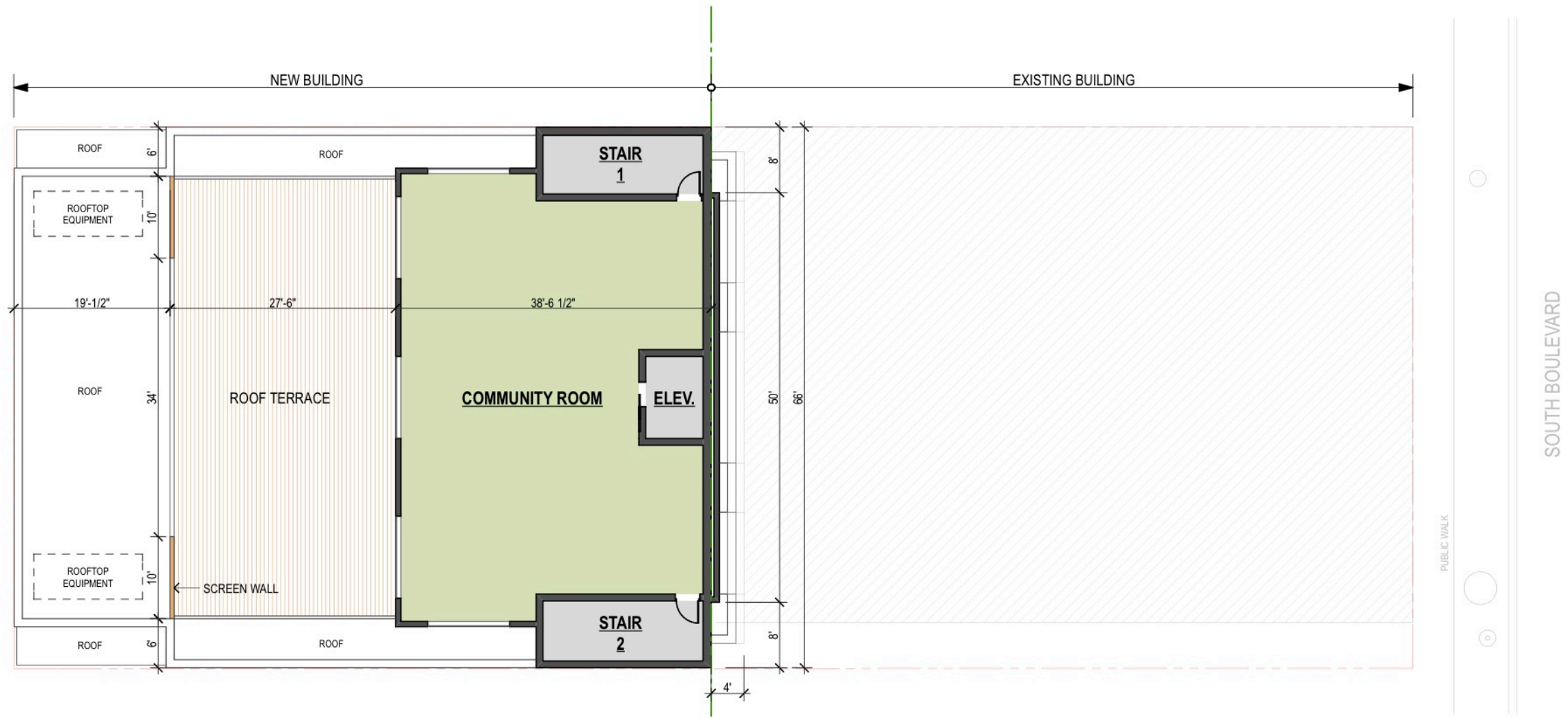

 **COMMUNITY FLOOR**
Scale: 1/16"=1'-0"

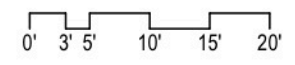

John Conrad Schiess
Architect + LEED AP
905 Home Avenue
Oak Park, Illinois 60305
tel. 708.366.1500
john@jcsarchitect.com

architecture +

COPYRIGHT: John C. Schiess expressly reserves and affirm his common law copyright and other copyrights in these drawings and documents. These contain original material and ideas. These drawings and documents are not to be reproduced changed or copied in any form or manner whatsoever, nor are they to be assigned to any third party, without first obtaining the express written permission and consent of John C. Schiess.

OWNER:
Sachem Building, LLC.
1033 South Boulevard
Oak Park, Illinois 60302

PLAN DEVELOPMENT	12/9/2024
HPC REVIEW	12/2/2024
REVIEW	11/20/2024
REVIEW	11/13/2024
REVIEW	11/8/2024
Issued for:	Date

1035 BUILDING
1035 South Boulevard
Oak Park Illinois 60302

Sheet Title
PLAN
SK2.6
Sheet No.

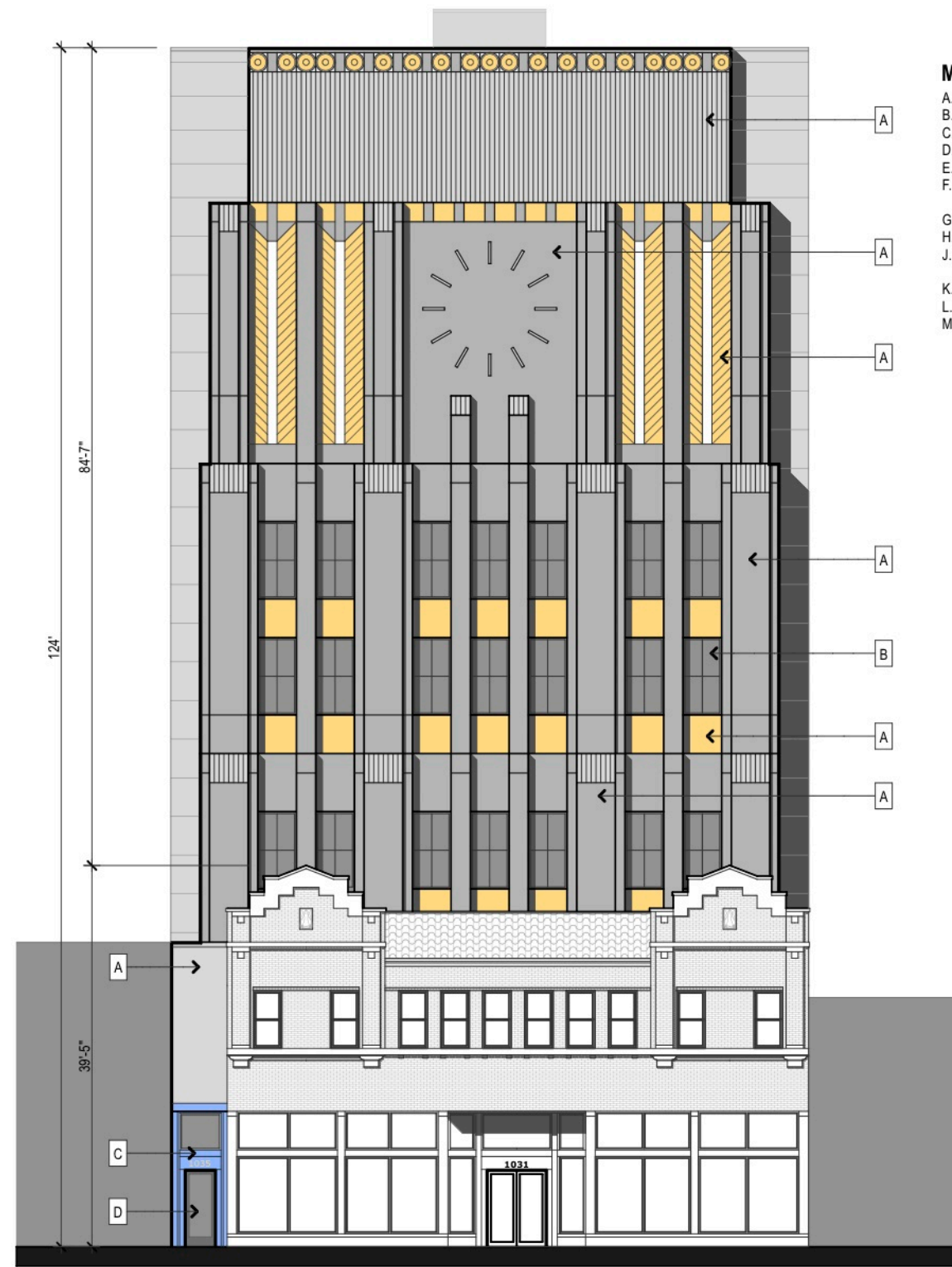

MATERIALS:

- A. METAL PANELS ON LIGHT GAUGE FRAMING
- B. WINDOW
- C. WALL MOUNTED LIGHT FIXTURE
- D. EXTERIOR DOOR
- E. PRE-FINISHED METAL PANEL (COLOR VARIES)
- F. PERFORATED METAL PANELS AS SCREENS FOR OPEN AIR PARKING STRUCTURE
- G. PRE-FINISHED 6" COMPOSITE PANELS
- H. METAL OVERHEAD DOOR (TYP. FOR 2)
- J. CONCRETE STRUCTURAL COLUMNS (TYP. FOR 2)
- K. METAL GUARD RAIL
- L. SCREEN WALL
- M. 6'-0" HIGH METAL FENCE

NORTH ELEVATION - PROPOSED FRONT
Scale: 1/16"=1'-0"

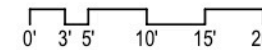

John Conrad Schiess

Architect + LEED AP

905 Home Avenue
Oak Park, Illinois 60305
tel. 708.366.1500
john@jcsarchitect.com

architecture +

COPYRIGHT: John C. Schiess expressly reserves and affirms his common law copyright and other copyrights in these drawings and documents. These contain original material and ideas. These drawings and documents are not to be reproduced changed or copied in any form or manner whatsoever, nor are they to be assigned to any third party, without first obtaining the express written permission and consent of John C. Schiess.

OWNER:

Sachem Building, LLC.
1033 South Boulevard
Oak Park, Illinois 60302

PLAN DEVELOPMENT	12/9/2024
HPC REVIEW	12/2/2024
REVIEW	11/20/2024
REVIEW	11/13/2024
REVIEW	11/8/2024
Issued for:	Date

**1035
BUILDING**
1035 South Boulevard
Oak Park Illinois 60302

Sheet Title
ELEVATION

SK3.1

Sheet No.

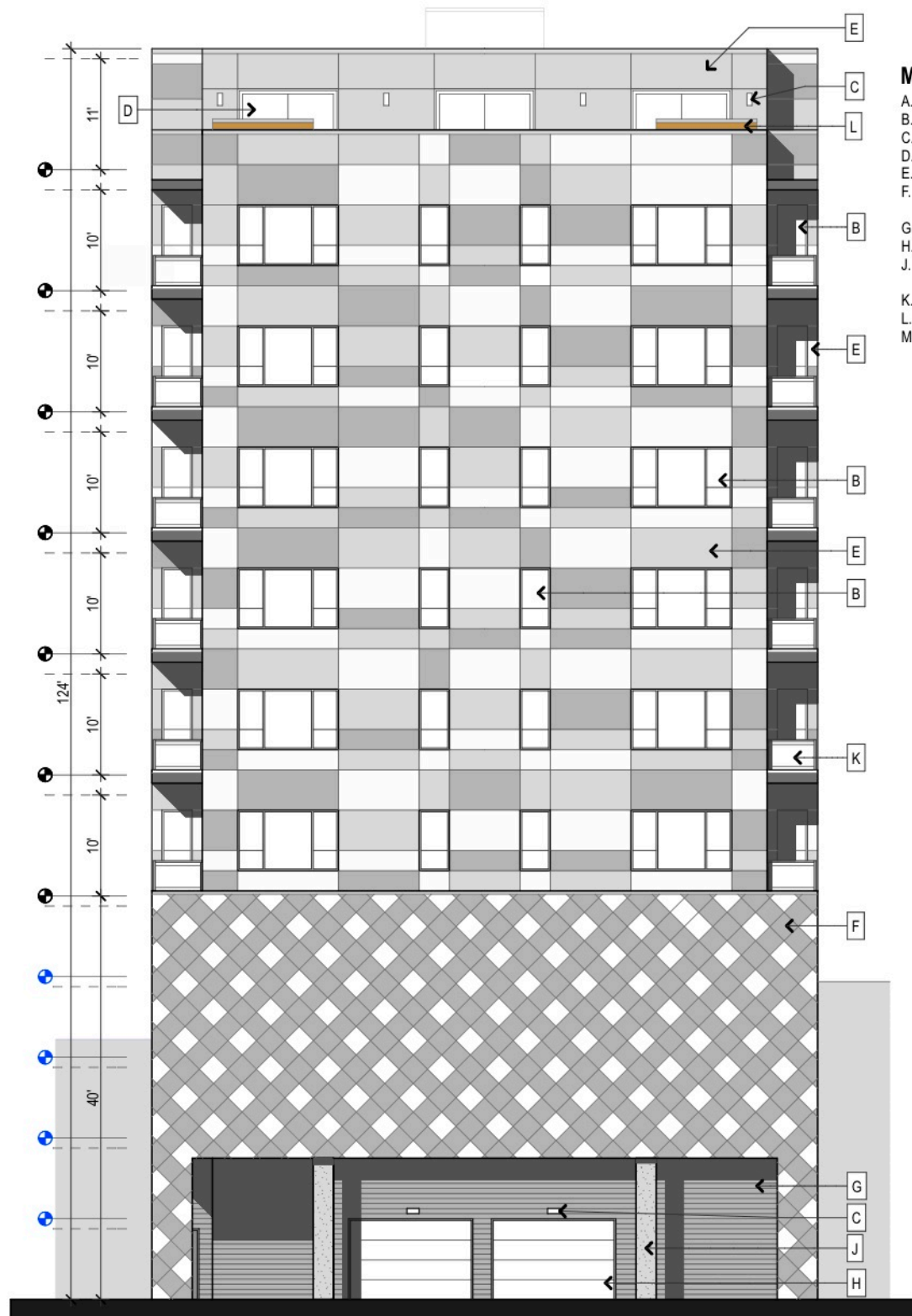

- MATERIALS:**
- A. METAL PANELS ON LIGHT GAUGE FRAMING
 - B. WINDOW
 - C. WALL MOUNTED LIGHT FIXTURE
 - D. EXTERIOR DOOR
 - E. PRE-FINISHED METAL PANEL (COLOR VARIES)
 - F. PERFORATED METAL PANELS AS SCREENS FOR OPEN AIR PARKING STRUCTURE
 - G. PRE-FINISHED 6" COMPOSITE PANELS
 - H. METAL OVERHEAD DOOR (TYP. FOR 2)
 - J. CONCRETE STRUCTURAL COLUMNS (TYP. FOR 2)
 - K. METAL GUARD RAIL
 - L. SCREEN WALL
 - M. 6'-0" HIGH METAL FENCE

SOUTH ELEVATION - PROPOSED REAR
 Scale: 1/16"=1'-0"
 0' 3' 5' 10' 15' 20'

<p>John Conrad Schiess Architect + LEED AP 905 Home Avenue Oak Park, Illinois 60305 tel. 708.366.1500 john@jcsarchitect.com</p>	<p>COPYRIGHT: John C. Schiess expressly reserves and affirms his common law copyright and other copyrights in these drawings and documents. These contain original material and ideas. These drawings and documents are not to be reproduced or copied in any form or manner whatsoever, nor are they to be assigned to any third party, without first obtaining the express written permission and consent of John C. Schiess.</p>	<p>OWNER: Sachem Building, LLC. 1033 South Boulevard Oak Park, Illinois 60302</p>	<p>PLAN DEVELOPMENT 12/9/2024</p>	<p>1035 BUILDING 1035 South Boulevard Oak Park Illinois 60302</p>	<p>Sheet Title ELEVATION SK3.2 Sheet No.</p>
			<p>HPC REVIEW 12/2/2024</p>		
<p>REVIEW 11/20/2024</p>					
<p>REVIEW 11/13/2024</p>					
<p>REVIEW 11/8/2024</p>					
<p>Issued for: _____ Date</p>					

- MATERIALS:**
- A. METAL PANELS ON LIGHT GAUGE FRAMING
 - B. WINDOW
 - C. WALL MOUNTED LIGHT FIXTURE
 - D. EXTERIOR DOOR
 - E. PRE-FINISHED METAL PANEL (COLOR VARIES)
 - F. PERFORATED METAL PANELS AS SCREENS FOR OPEN AIR PARKING STRUCTURE
 - G. PRE-FINISHED 6" COMPOSITE PANELS
 - H. METAL OVERHEAD DOOR (TYP. FOR 2)
 - J. CONCRETE STRUCTURAL COLUMNS (TYP. FOR 2)
 - K. METAL GUARD RAIL
 - L. SCREEN WALL
 - M. 6'-0" HIGH METAL FENCE

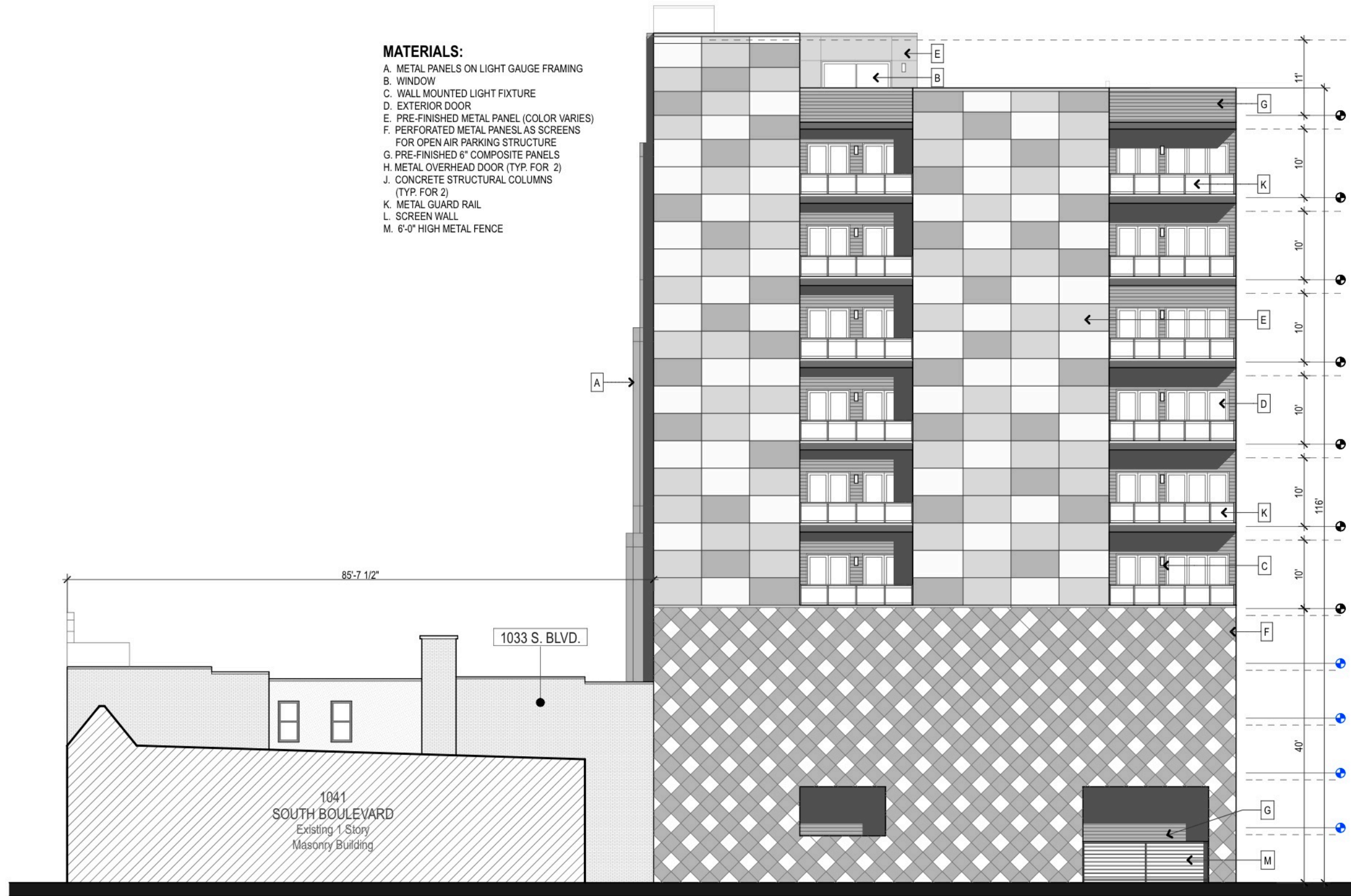

WEST ELEVATION - PROPOSED SIDE
 Scale: 1/16"=1'-0"

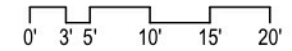

John Conrad Schiess
 Architect + LEED AP
 905 Home Avenue
 Oak Park, Illinois 60305
 tel. 708.366.1500
john@jcsarchitect.com

architecture +

COPYRIGHT: John C. Schiess expressly reserves and affirms his common law copyright and other copyrights in these drawings and documents. These contain original material and ideas. These drawings and documents are not to be reproduced or copied in any form or manner whatsoever, nor are they to be assigned to any third party, without first obtaining the express written permission and consent of John C. Schiess.

OWNER:
 Sachem Building, LLC.
 1033 South Boulevard
 Oak Park, Illinois 60302

PLAN DEVELOPMENT	12/9/2024
HPC REVIEW	12/2/2024
REVIEW	11/20/2024
REVIEW	11/13/2024
REVIEW	11/8/2024
Issued for:	Date

1035 BUILDING
 1035 South Boulevard
 Oak Park Illinois 60302

Sheet Title
ELEVATION
SK3.3
 Sheet No.

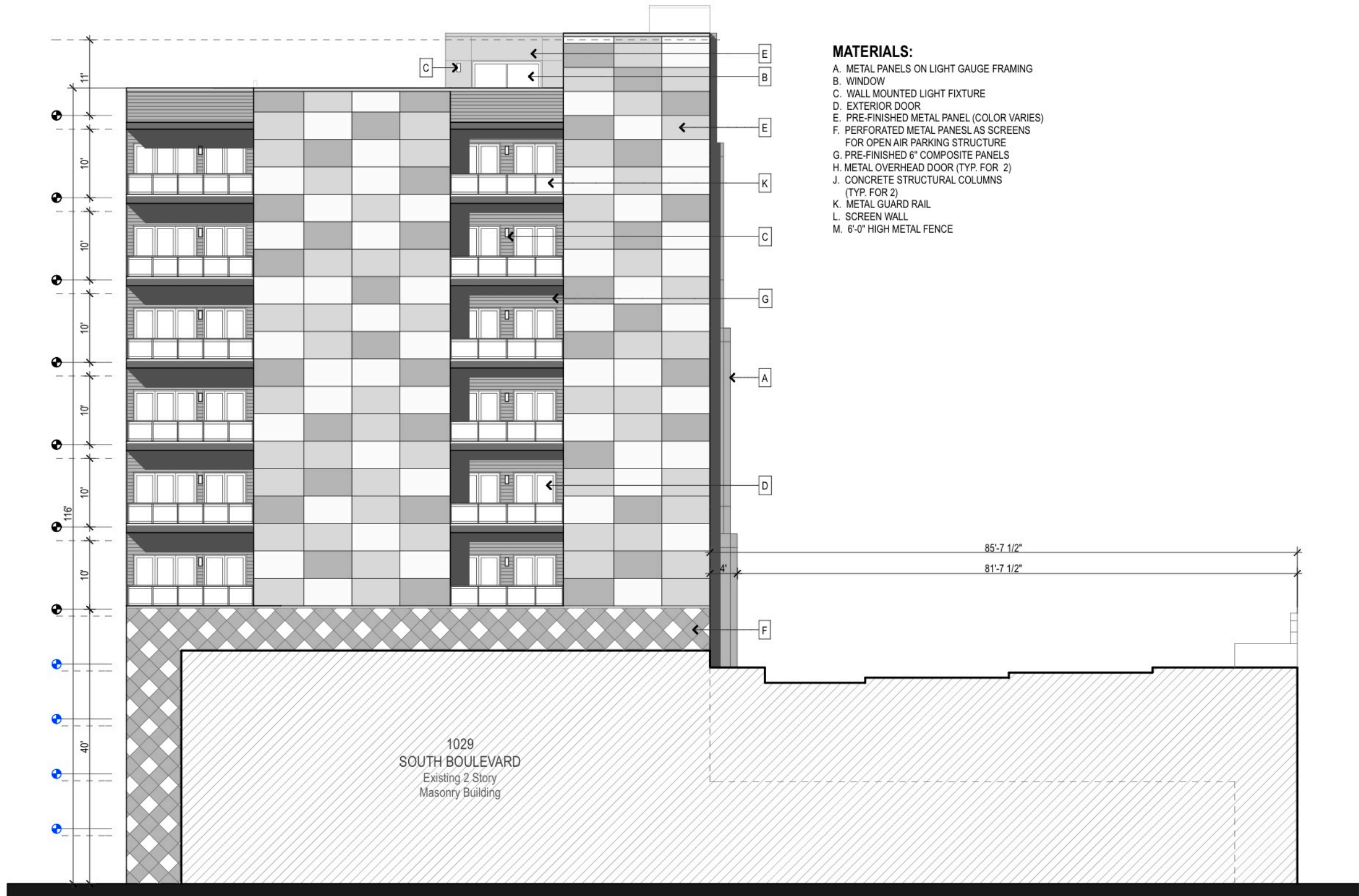

- MATERIALS:**
- A. METAL PANELS ON LIGHT GAUGE FRAMING
 - B. WINDOW
 - C. WALL MOUNTED LIGHT FIXTURE
 - D. EXTERIOR DOOR
 - E. PRE-FINISHED METAL PANEL (COLOR VARIES)
 - F. PERFORATED METAL PANELS AS SCREENS FOR OPEN AIR PARKING STRUCTURE
 - G. PRE-FINISHED 6" COMPOSITE PANELS
 - H. METAL OVERHEAD DOOR (TYP. FOR 2)
 - J. CONCRETE STRUCTURAL COLUMNS (TYP. FOR 2)
 - K. METAL GUARD RAIL
 - L. SCREEN WALL
 - M. 6'-0" HIGH METAL FENCE

EAST ELEVATION - PROPOSED SIDE
Scale: 1/16"=1'-0"

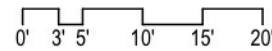

John Conrad Schiess

Architect + LEED AP

905 Home Avenue
Oak Park, Illinois 60305
tel. 708.366.1500
john@jcsarchitect.com

architecture +

COPYRIGHT: John C. Schiess expressly reserves and affirms his common law copyright and other copyrights in these drawings and documents. These contain original material and ideas. These drawings and documents are not to be reproduced, changed or copied in any form or manner whatsoever, nor are they to be assigned to any third party, without first obtaining the express written permission and consent of John C. Schiess.

OWNER:

Sachem Building, LLC.
1033 South Boulevard
Oak Park, Illinois 60302

PLAN DEVELOPMENT	12/9/2024
HPC REVIEW	12/2/2024
REVIEW	11/20/2024
REVIEW	11/13/2024
REVIEW	11/8/2024
Issued for:	Date

1035 BUILDING
1035 South Boulevard
Oak Park Illinois 60302

Sheet Title
ELEVATION

SK3.4

Sheet No.



○ STREETScape LOOKING SOUTH ALONG SOUTH BOULEVARD

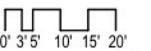

John Conrad Schiess

Architect + LEED AP

905 Home Avenue
Oak Park, Illinois 60305
tel. 708.366.1500
john@jcsarchitect.com

architecture +

COPYRIGHT: John C. Schiess expressly reserves and affirms his common law copyright and other copyrights in these drawings and documents. These contain original material and ideas. These drawings and documents are not to be reproduced, changed or copied in any form or manner whatsoever, nor are they to be assigned to any third party, without first obtaining the express written permission and consent of John C. Schiess.

OWNER:

Sachem Building, LLC.
1033 South Boulevard
Oak Park, Illinois 60302

PLAN DEVELOPMENT	12/9/2024
HPC REVIEW	12/2/2024
REVIEW	11/20/2024
REVIEW	11/13/2024
REVIEW	11/8/2024
Issued for:	Date

**1035
BUILDING**
1035 South Boulevard
Oak Park Illinois 60302

Sheet Title
STREETScape

SK3.5

Sheet No.

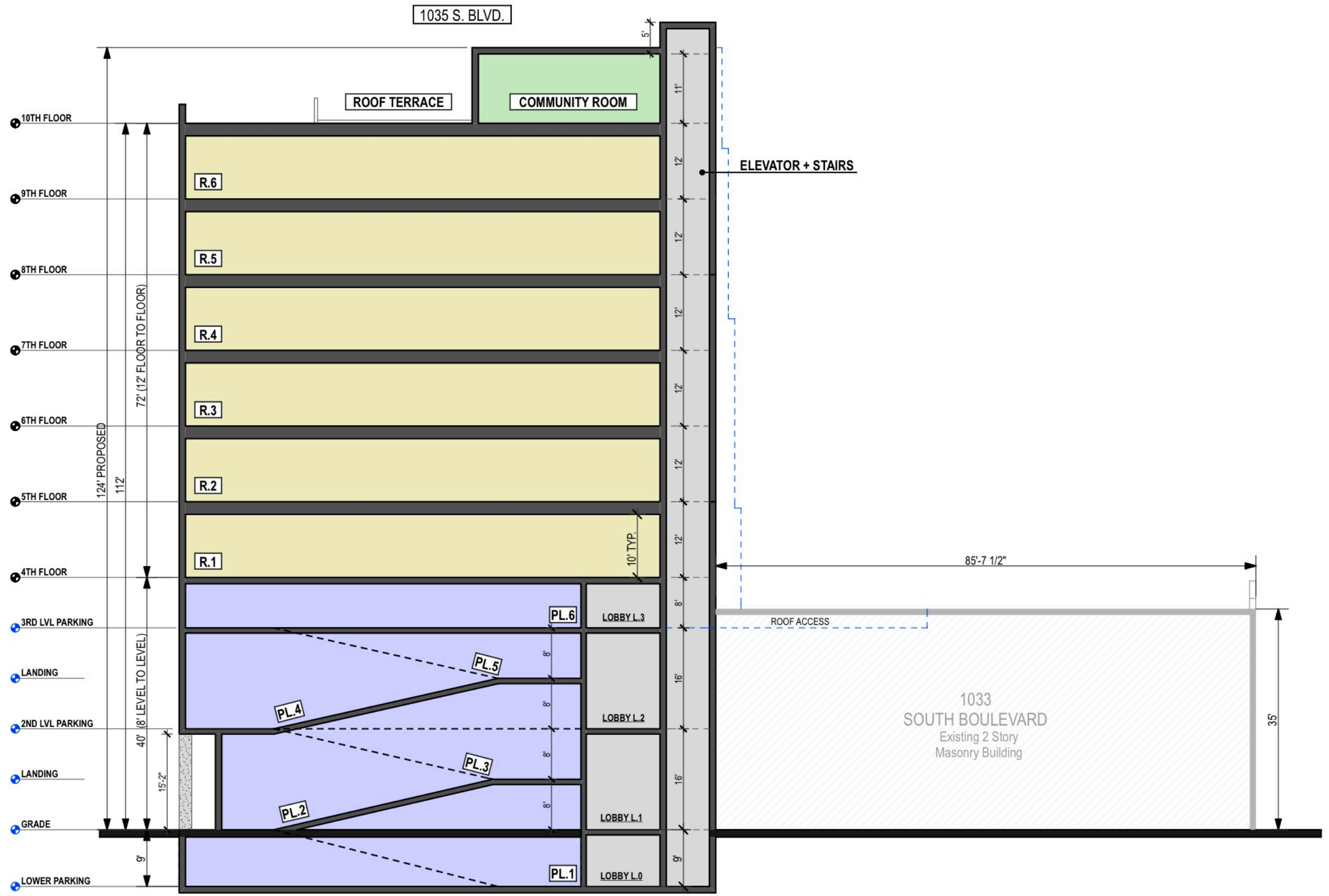

SCHMATIC BUILDING SECTION - PROPOSED

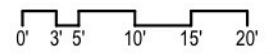

John Conrad Schiess
Architect + LEED AP
 905 Home Avenue
 Oak Park, Illinois 60305
 tel. 708.366.1500
john@jcsarchitect.com

architecture +

COPYRIGHT: John C. Schiess expressly reserves and affirm his common law copyright and other copyrights in these drawings and documents. These contain original material and ideas. These drawings and documents are not to be reproduced changed or copied in any form or manner whatsoever, nor are they to be assigned to any third party, without first obtaining the express written permission and consent of John C. Schiess.

OWNER:
 Sachem Building, LLC.
 1033 South Boulevard
 Oak Park, Illinois 60302

PLAN DEVELOPMENT	12/9/2024
HPC REVIEW	12/2/2024
REVIEW	11/20/2024
REVIEW	11/13/2024
REVIEW	11/8/2024
Issued for:	Date

1035
BUILDING
 1035 South Boulevard
 Oak Park Illinois 60302

Sheet Title
 SCHEMATIC BUILDING SECTION
SK4.1
 Sheet No.